ELEVATION PLAZA

507 N NEW YORK AVE.
WINTER PARK, FL

RAIL CARS FOR LEASE

FOUNDRY COMMERCIAL

OVERVIEW

ADDRESS
507 N New York Ave.,
Winter Park, FL 32789

MONTHLY RENT
$2,000 per month

SUBMARKET
Winter Park

PARKING
3.28/1,000 SF

WALKABLE
Within walking distance to Park Ave, WP Sunrail Station, award-winning restaurants, WP9 Golf Course, and retail.

ACCESS
Easy access to Winter Park Village, SR 17-92, and I-4

ELEVATION PLAZA RAIL CARS

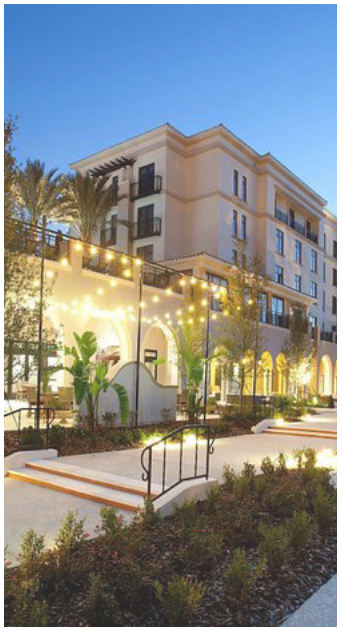

EAT + DRINK

Panera
Garp & Fuss
Orchid Thai Cuisine
Briarpatch
Thirsty Husky Coffee
Prato
George's Cafe
Boca Winter Park
Foresters Espresso Bar
Financier Bistro & Bar
The Bridge Restaurant
Braccia Ristorante
Zenva
Croissant Gourmet Bakery
Bosphorous
Barnie's Coffee & Tea Co.
The Parkview
Cocina 214
Panullo's Italian
The Wine Room
New General
AVA MediterrAegean
Peterbrooke Chocolatier
Haagen-Dazs
310 Park South
blu on the avenue
BoVine Steakhouse

STAY

The Alfond Inn
SpringHill Suites
Hilton Garden Inn

ENTERTAINMENT

Winter Park Country Club
Kraft Azalea Garden
Central Park
Mead Botanical Garden

AMENITIES

ELEVATION PLAZA RAIL CARS

ELEVATION PLAZA RAIL CARS

LOCATION

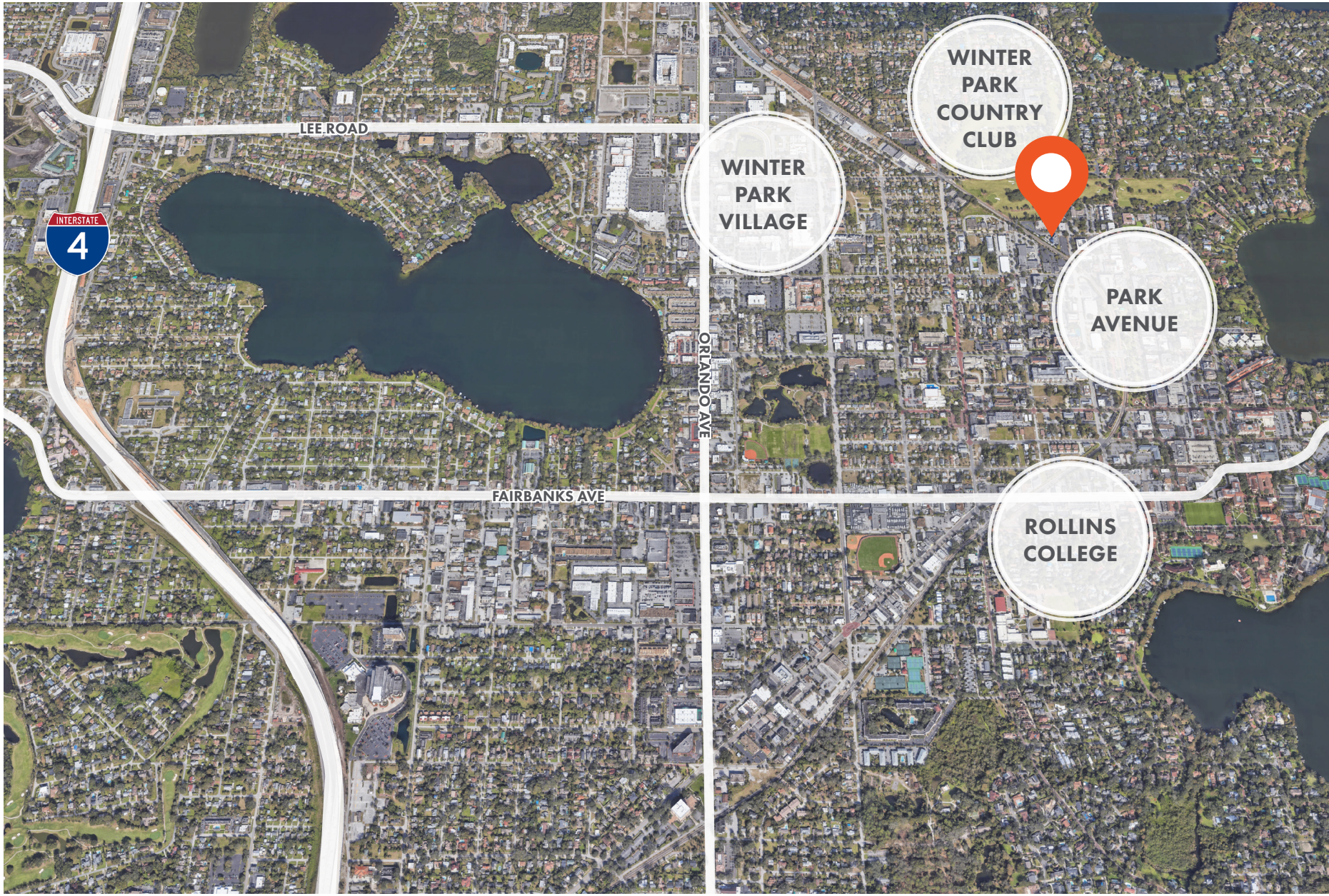

ELEVATION PLAZA RAIL CARS

RAIL CAR 2 & 3
AVAILABLE NOW

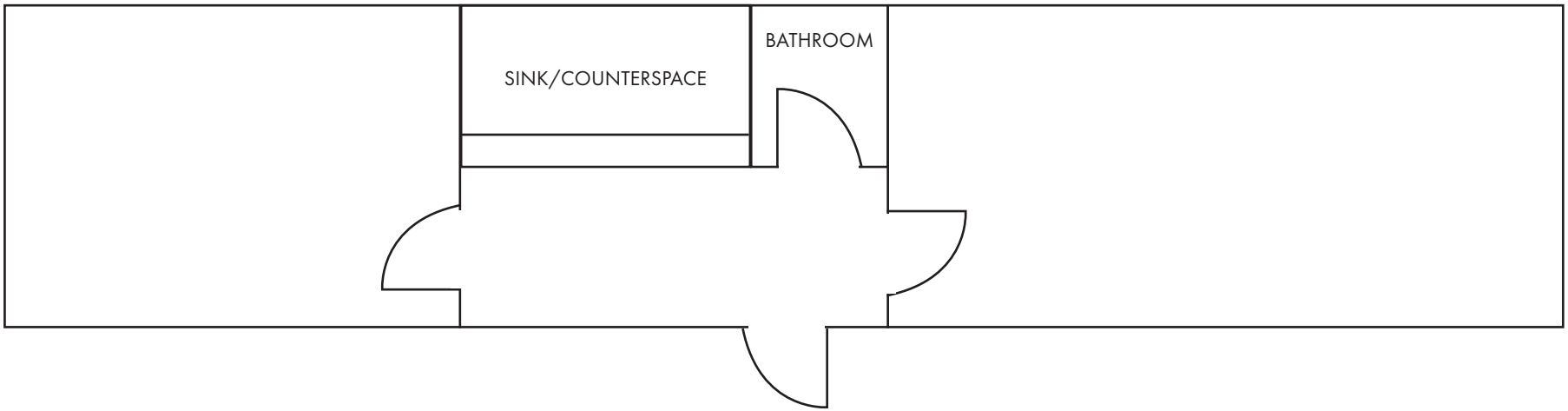

INTERIOR PHOTOS

FLOOR PLAN

ELEVATION PLAZA RAIL CARS

FOR MORE INFORMATION:

KEVIN WILL
407.458.5888
KEVIN.WILL@FOUNDRYCOMMERCIAL.COM

GABE DE JESUS
407.650.1501
GABE.DEJESUS@FOUNDRYCOMMERCIAL.COM

FOUNDRY COMMERCIAL