

41.87± ACRES FOR SALE

8830 W BRADSHAW STREET, HOMOSASSA, FL 34448

foundrycommercial.com

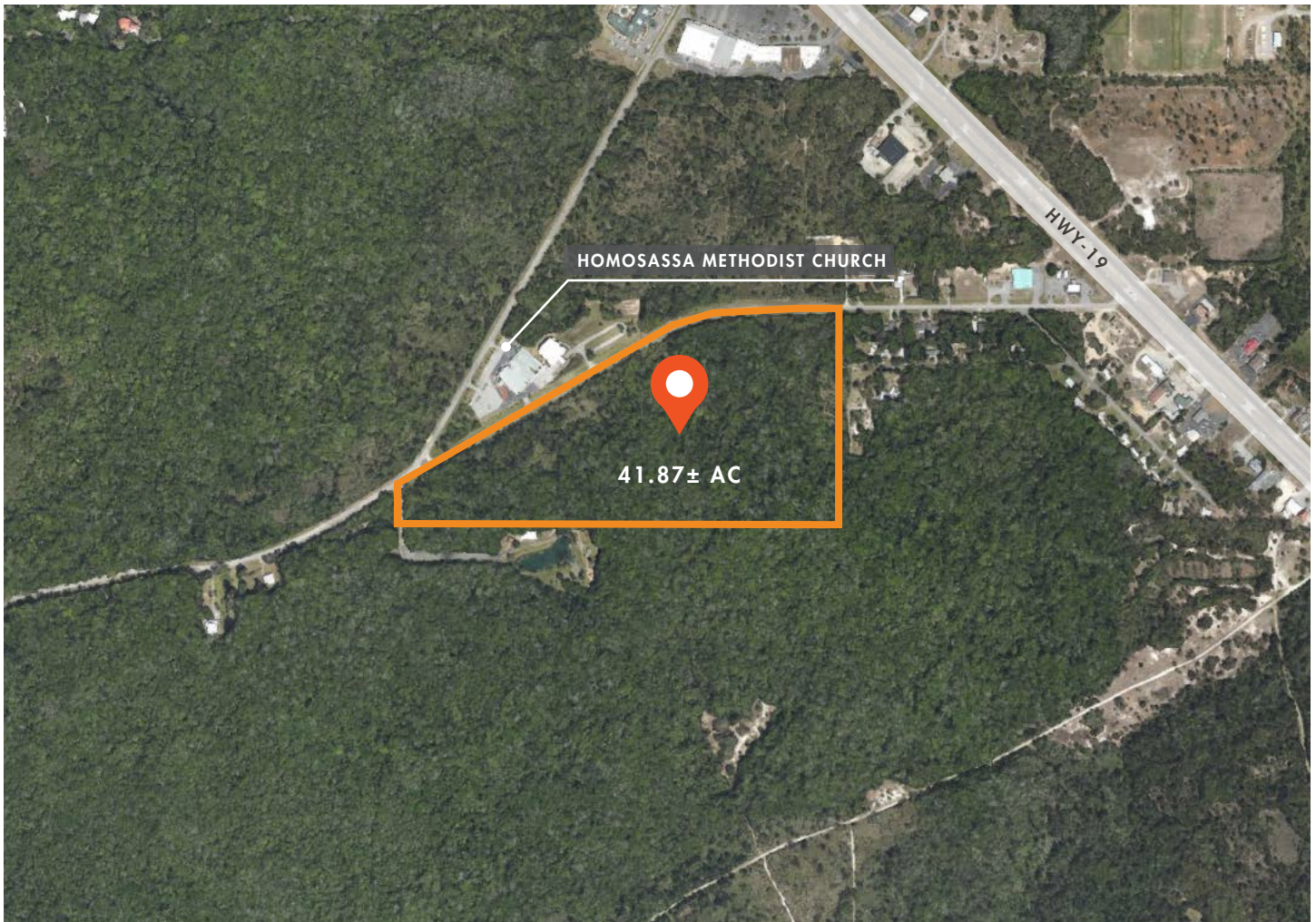

PROPERTY HIGHLIGHTS

- Prime wetland mitigation bank opportunity located in Homosassa, Florida
- 41.87± acres of land located just off Hwy-19 and less than 10 minutes from Homosassa Springs Wildlife State Park
- The property includes 11.68± acres uplands and 30.19± acres of wetland preserve
- Zoning is CL (Coastal Lakes)

PROPERTY SPECIFICATIONS

LOT SIZE	41.87± AC
PARCEL ID	17E19S27 32000
ZONING	CL Coastal Lakes
COUNTY	Citrus
CURRENT USE	Vacant Land/Wetland Preserve
FRONTAGE	2,519'±
ASKING PRICE	\$450,000

FOR MORE INFORMATION, PLEASE CONTACT:

JOEY BLAKLEY | **407.325.0077**
 Senior Vice President
Joey.Blakley@foundrycommercial.com
 Licensed Real Estate Broker

FOUNDRY
 COMMERCIAL

MISSION
 PROPERTY
 GROUP

Although all information furnished regarding for sale, rental or financing is from sources we deem reliable, such information has not been verified and no express representation is made nor is any to be implied as to the accuracy thereof, and it is submitted subject to errors, omissions, changes of price, rental or other conditions, prior sale, lease or financing, or withdrawal without notice. All sizes are approximate and subject to survey.

foundrycommercial.com

PROPERTY LOCATION

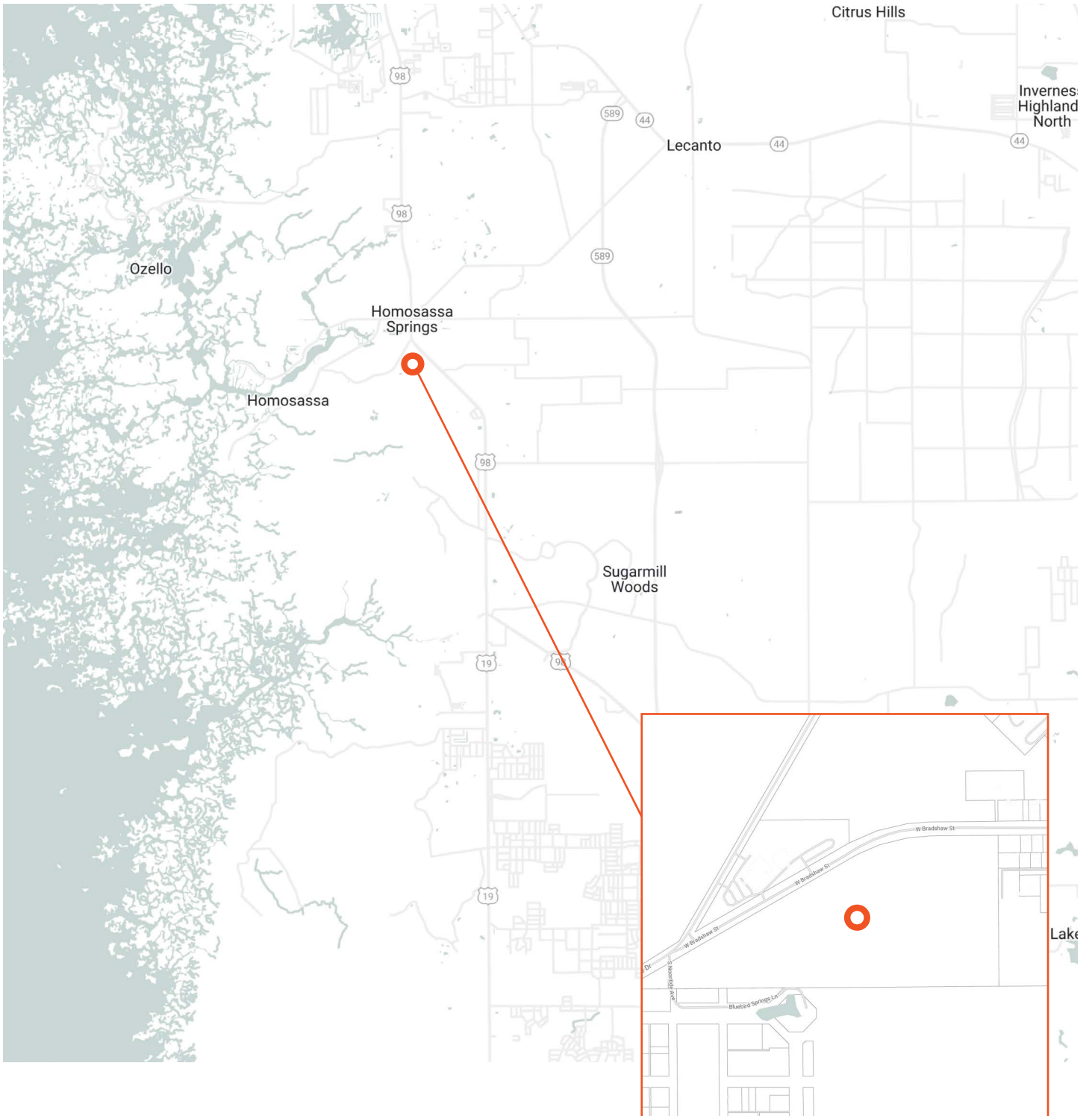

FOR MORE INFORMATION, PLEASE CONTACT:

JOEY BLAKLEY | 407.325.0077

Senior Vice President

Joey.Blakley@foundrycommercial.com

Licensed Real Estate Broker

FOUNDRY
COMMERCIAL

MISSION
PROPERTY
GROUP

Although all information furnished regarding for sale, rental or financing is from sources we deem reliable, such information has not been verified and no express representation is made nor is any to be implied as to the accuracy thereof, and it is submitted subject to errors, omissions, changes of price, rental or other conditions, prior sale, lease or financing, or withdrawal without notice. All sizes are approximate and subject to survey.

foundrycommercial.com

PROPERTY OUTLINE & AERIAL MAP

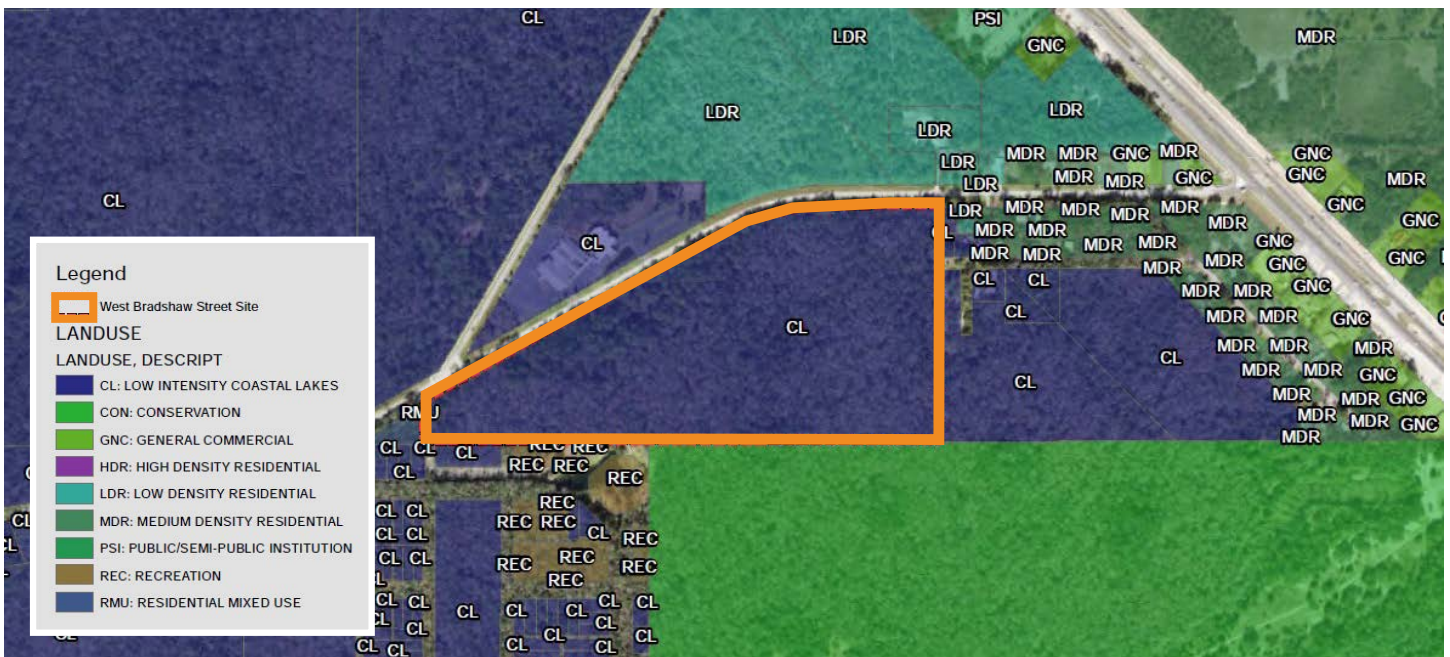

FOR MORE INFORMATION, PLEASE CONTACT:

JOEY BLAKLEY | 407.325.0077
 Senior Vice President
 Joey.Blakley@foundrycommercial.com
 Licensed Real Estate Broker



MISSION
PROPERTY
GROUP

Although all information furnished regarding for sale, rental or financing is from sources we deem reliable, such information has not been verified and no express representation is made nor is any to be implied as to the accuracy thereof, and it is submitted subject to errors, omissions, changes of price, rental or other conditions, prior sale, lease or financing, or withdrawal without notice. All sizes are approximate and subject to survey.

DEMOGRAPHICS

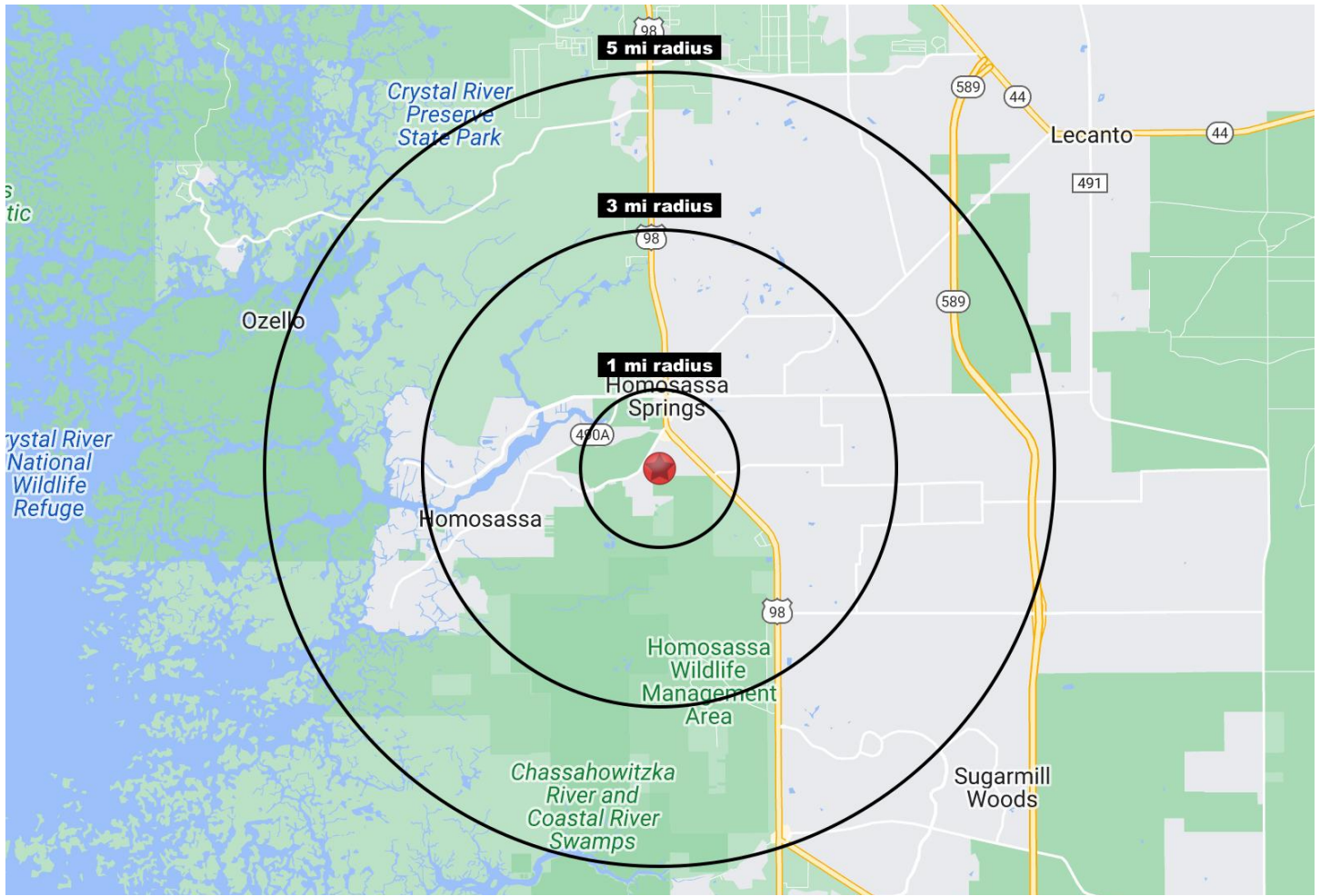

1 MILE RADIUS

	423 ESTIMATED POPULATION 2023
	59.4 MEDIAN AGE
	\$136,824 MEDIAN HOME VALUE 2023
	451 TOTAL EMPLOYEES
	\$37,622 AVG HOUSEHOLD INCOME

3 MILE RADIUS

	10,167 ESTIMATED POPULATION 2023
	53.8 MEDIAN AGE
	\$173,359 MEDIAN HOME VALUE 2023
	4,279 TOTAL EMPLOYEES
	\$67,335 AVG HOUSEHOLD INCOME

5 MILE RADIUS

	22,727 ESTIMATED POPULATION 2023
	55.1 MEDIAN AGE
	\$178,520 MEDIAN HOME VALUE 2023
	6,132 TOTAL EMPLOYEES
	\$70,490 AVG HOUSEHOLD INCOME

FOR MORE INFORMATION, PLEASE CONTACT:

JOEY BLAKLEY | 407.325.0077
Senior Vice President
Joey.Blakley@foundrycommercial.com
Licensed Real Estate Broker



MISSION
PROPERTY
GROUP

Although all information furnished regarding for sale, rental or financing is from sources we deem reliable, such information has not been verified and no express representation is made nor is any to be implied as to the accuracy thereof, and it is submitted subject to errors, omissions, changes of price, rental or other conditions, prior sale, lease or financing, or withdrawal without notice. All sizes are approximate and subject to survey.