

An aerial photograph of a suburban neighborhood in Winter Park, Florida. A large, irregularly shaped green field is outlined with a thick orange line, indicating a property for redevelopment. The surrounding area consists of residential houses with swimming pools, lush green trees, and paved roads. The sky is clear and blue.

# REDEVELOPMENT/MULTI-PURPOSE PROPERTY WINTER PARK, FL

5,233 ± SF ON 11.03 ± AC

FOUNDRY  
COMMERCIAL

3510 TOURNEY DRIVE  
WINTER PARK, FL 32792



# OVERVIEW

## ADDRESS

3510 Tourney Dr  
Winter Park, FL 32792

## CURRENT USE

Clubs/Fraternal  
Organizations/Residential

## COUNTY

Seminole

## ACREAGE

11.03 ± AC

*\* Approximately 4 acres have suitable soil  
for development*

## BUILDING SIZE

5,233 ± SF Former  
Recreational Building

## PARKING

10 ± Paved Spaces, plus  
additional grass

## PARCEL IDS

34-21-30-300-009A-0000,  
34-21-30-300-009C-0000

## ZONING

A-1 | Agricultural  
R-1A | Single Family

## FUTURE LAND USE

PD

## PRICE

\$795,000

## UTILITIES

City Water



**REDEVELOPMENT/MULTI-PURPOSE PROPERTY FOR SALE IN WINTER PARK, FL**



**ZONING**

A-1 &amp; R-1A

**FUTURE LAND USE**

PD

Current zoning of the south parcel is A-1, an agricultural zoning. The parcel to the north of this is zoned R-1A, which is a single family zoning. Both of these zonings are governed by Seminole County. Permitted uses within A-1 include elementary schools, churches and single family dwelling. Special expectations within the zoning include child care facilities and recreational facilities. Permitted uses within R-1A include elementary schools, single family dwelling and special exceptions include churches, middle and high schools and assisted living facilities.

# ZONING

**REDEVELOPMENT/MULTI-PURPOSE PROPERTY FOR SALE IN WINTER PARK, FL**





**REDEVELOPMENT/MULTI-PURPOSE PROPERTY FOR SALE IN WINTER PARK, FL**



## NEARBY

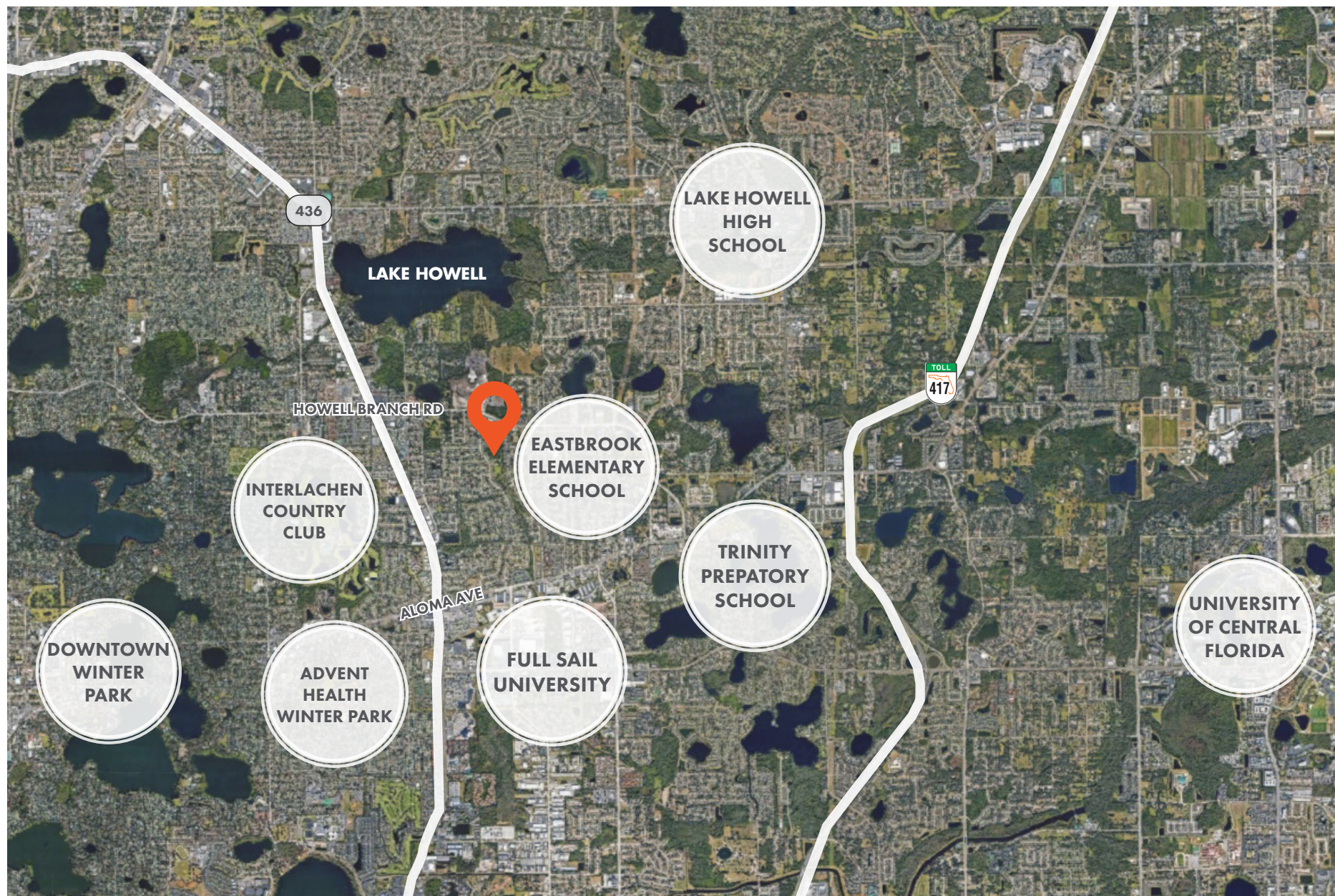

REDEVELOPMENT/MULTI-PURPOSE PROPERTY FOR SALE IN WINTER PARK, FL



# LOCATION

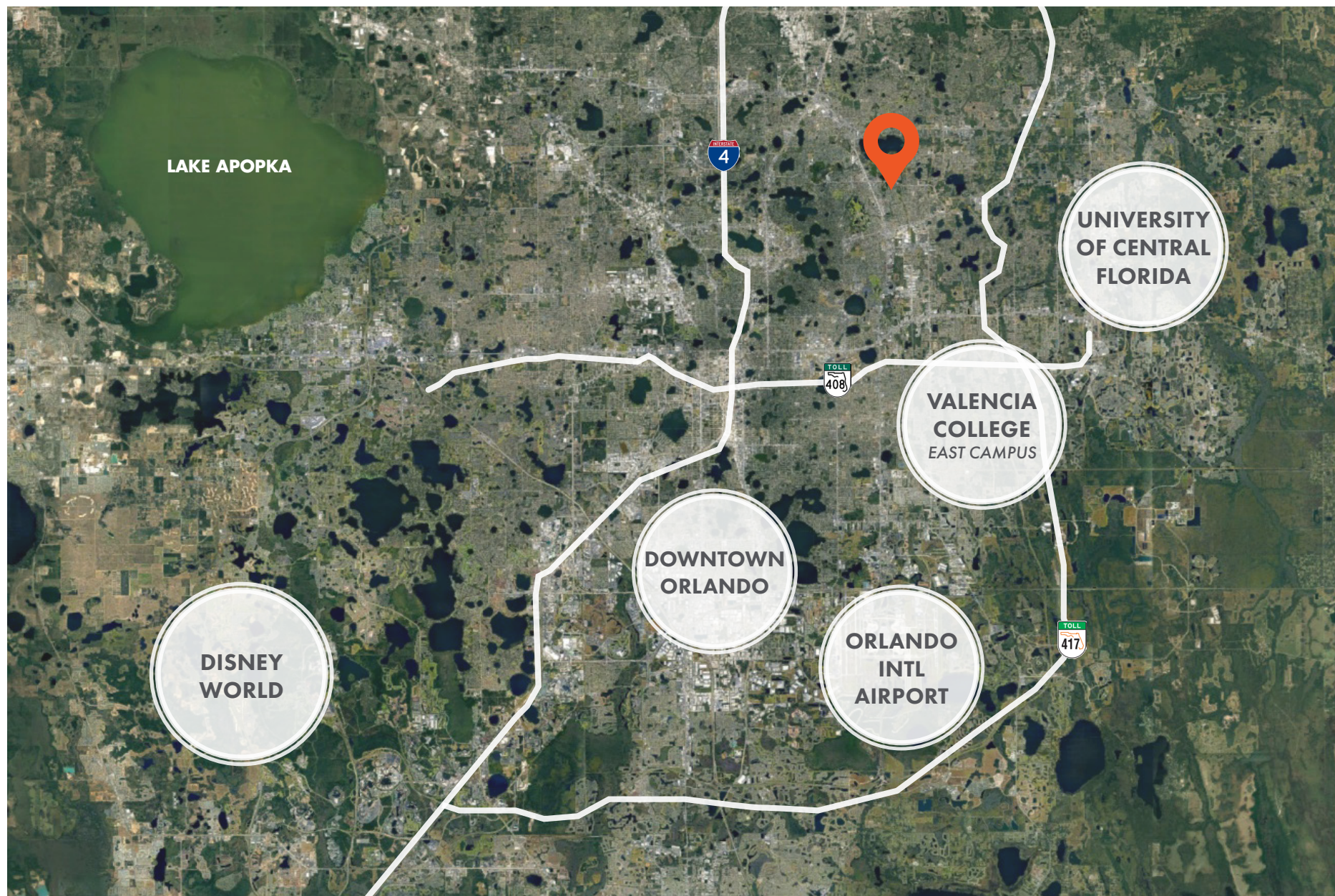

**REDEVELOPMENT/MULTI-PURPOSE PROPERTY FOR SALE IN WINTER PARK, FL**



# DEMOGRAPHICS



	1 MILE	3 MILE	5 MILE
<b>POPULATION 2023</b>	16,768	106,329	259,349
<b>PROJ. POPULATION INCREASE 2028</b>	1.5%	1.3%	1.4%
<b>AVG. HOUSEHOLD INCOME</b>	\$78,027	\$111,366	\$113,543
<b>EMPLOYEES</b>	3,040	41,520	130,703
<b>MEDIAN AGE</b>	36.5	38.4	39.0
<b>MEDIAN HOME VALUE</b>	\$295,065	\$365,607	\$357,647

**REDEVELOPMENT/MULTI-PURPOSE PROPERTY FOR SALE IN WINTER PARK, FL**



**FOR MORE INFORMATION:****MATT MESSIER, SIOR, CCIM**

407.540.7718

MATT.MESSIER@FOUNDRYCOMMERCIAL.COM

**CARLIN BEEKMAN**

407.540.7789

CARLIN.BEEKMAN@FOUNDRYCOMMERCIAL.COM

*Although all information furnished regarding for sale, rental or financing is from sources we deem reliable, such information has not been verified and no express representation is made nor is any to be implied as to the accuracy thereof, and it is submitted subject to errors, omissions, changes of price, rental or other conditions, prior sale, lease or financing, or withdrawal without notice. All sizes are approximate and subject to survey.*

**FOUNDRY**  
COMMERCIAL

